Deploying a Mac OS virtual machine on Hyper-V

Step1: Required OS file download for Mac (link are below)

Link1: Release Beta Release 2.3.0 supporting macOS 10.8.x to 14 · balopez83/macOS_On_Hyper-V

Link2: recovery.zip - Google Drive (for recovery file)

- Click on Link1 roll down and download macOS **UEFI_OC0G5_r2.3.0.7z** under **Assets**

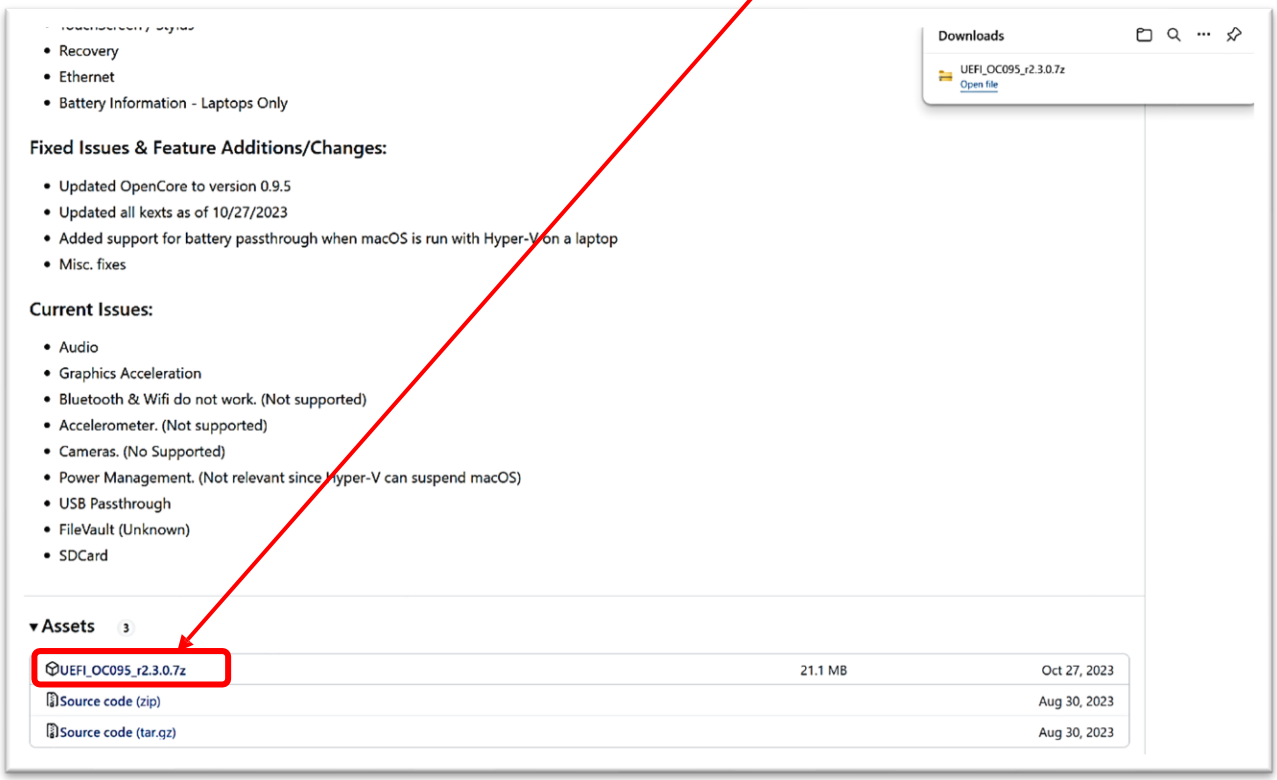

- Click on Link2 and download **recovery zip** file for OS recovery

- When click on **Download** it will open other windows then click on **Download anyway**

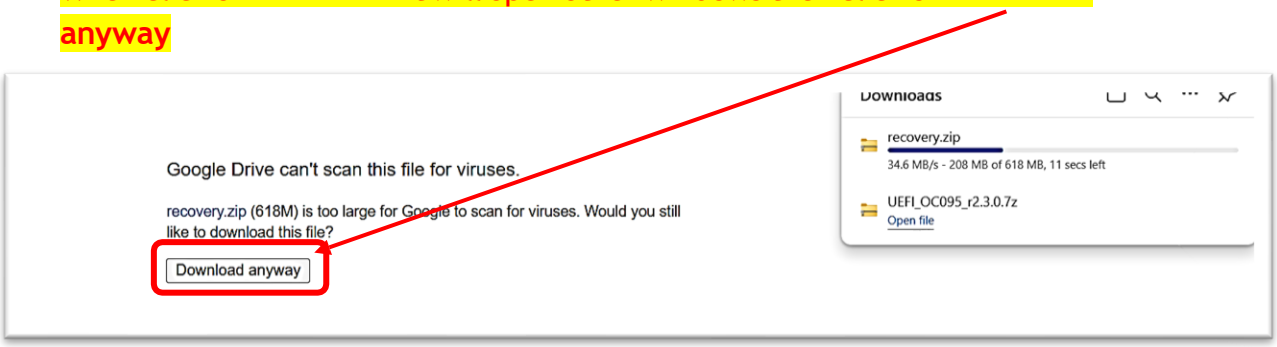

- Make a folder on Drive C: (like **macOS**)

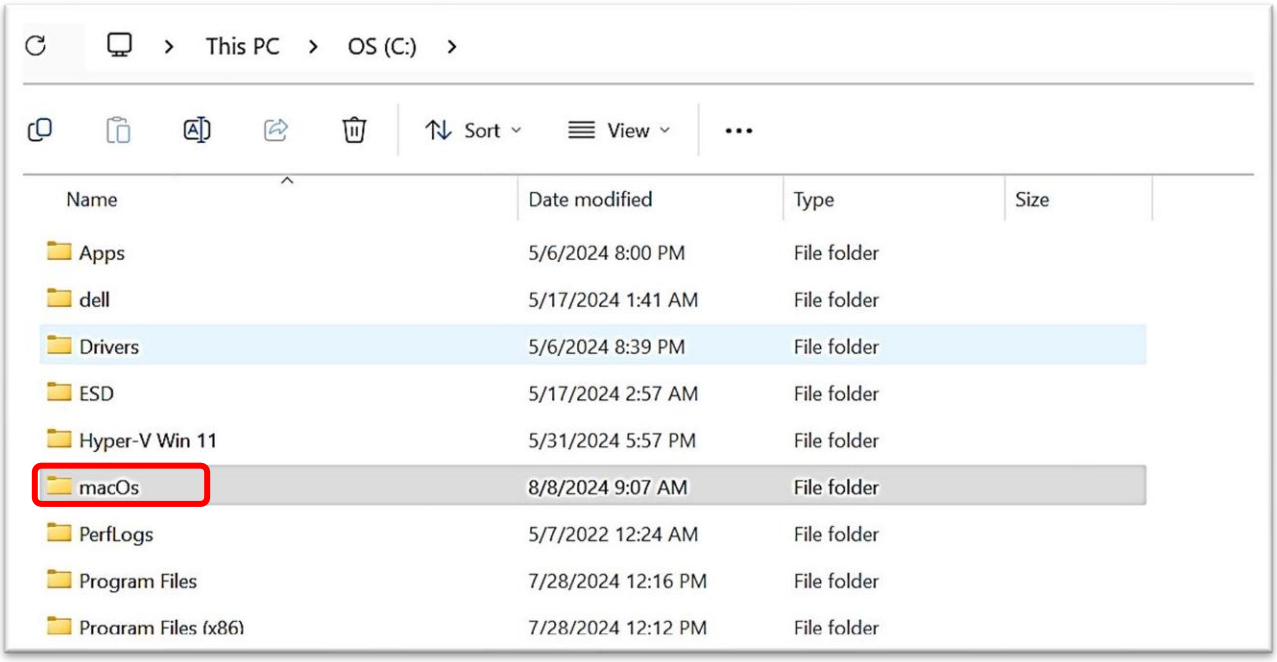

- Go to **download** folder Extract the downloaded zip file,

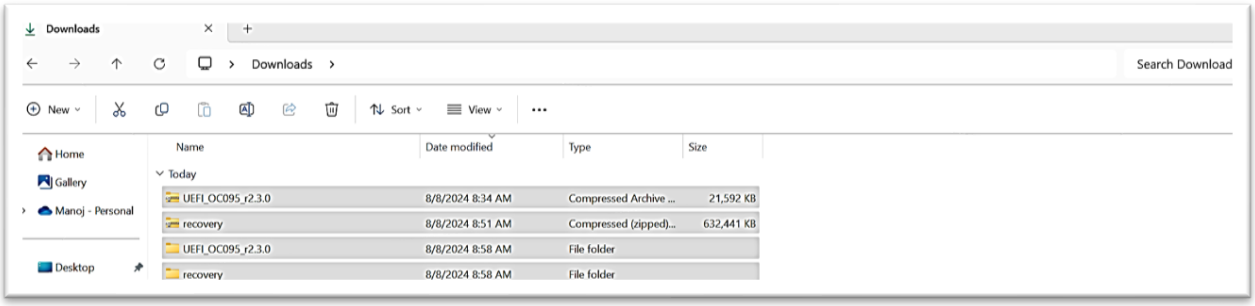

- Open Extracted Folder, copy the virtual hard disk inside the extracted folder and paste it to by our self-made, the location would be - C:\macOs

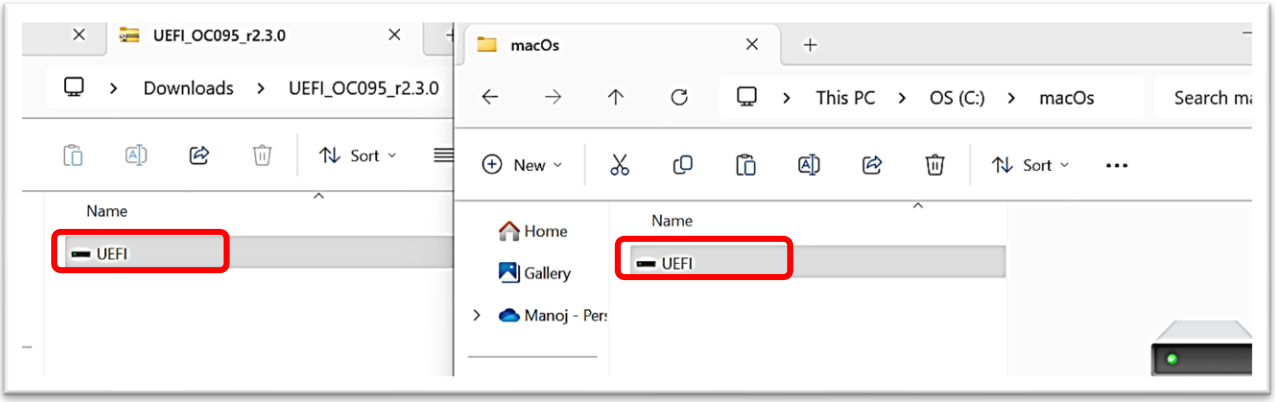

- Open recovery folder and copy **com.apple.recovery.boot** and paste inside **macOs>UEFI**
- Double click on UEFI and Open it then paste it

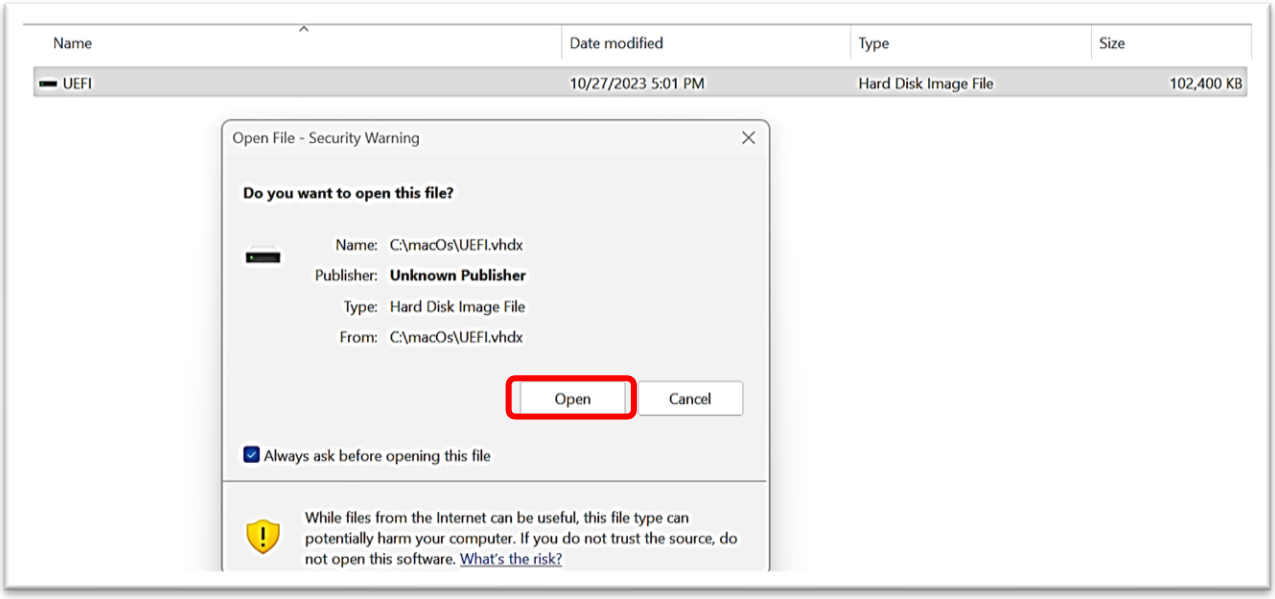

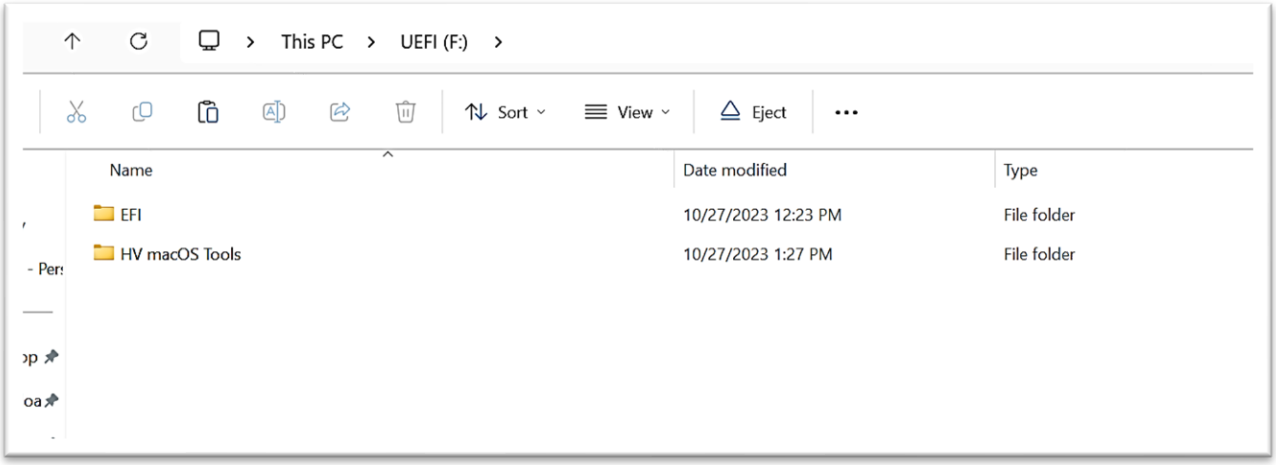

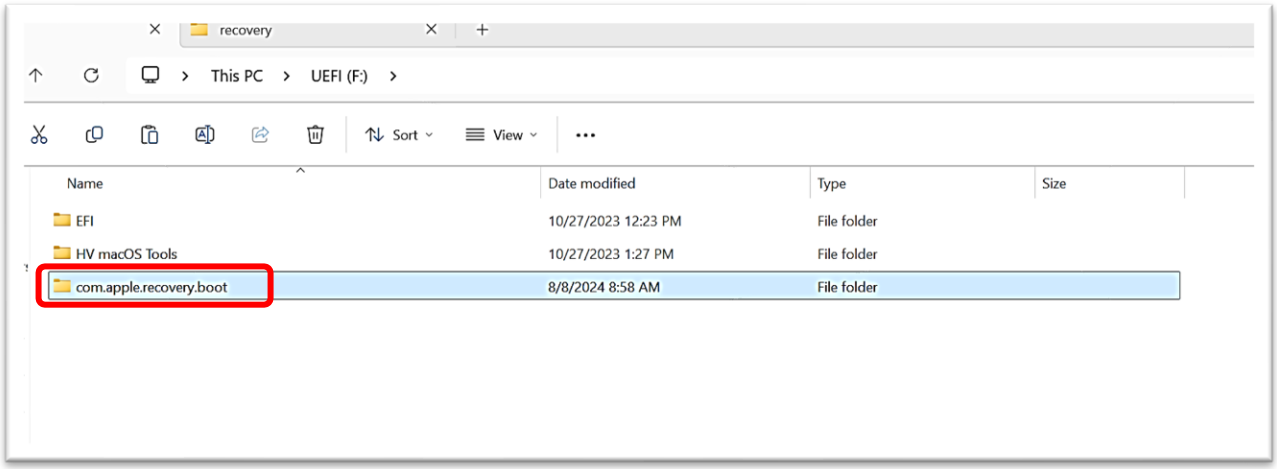

- Back to This PC and Eject UEFI Drive
  1. Right click on **UEFI Drive**
  2. click on **Eject**

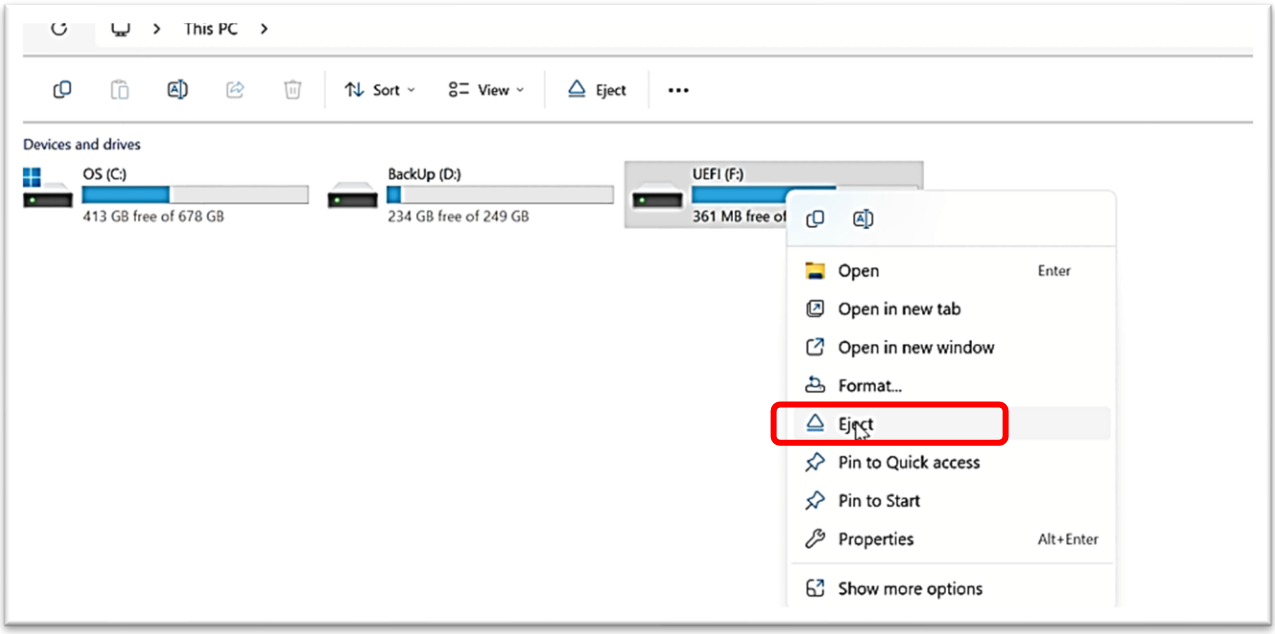

Step2: Deployed Virtual machine on Hyper-V

- Open ***Hyper-V Manager*** from the Start Menu.
- Now, click on ***New*** to start creating a virtual machine.
- Then, click on ***Virtual Machine***.
- Once the ***New Virtual Machine Wizard*** pops up, click on **Next.**
- Give your VM a name (like: macOS) and then if you want to store your VM at a different location.

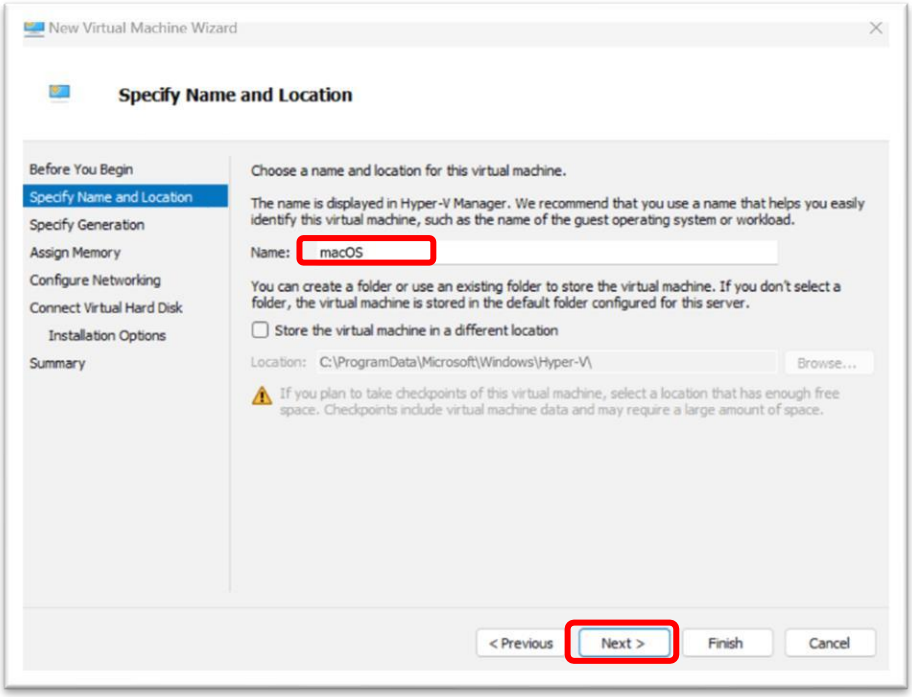

- Select **Generation 2** and click **Next.**

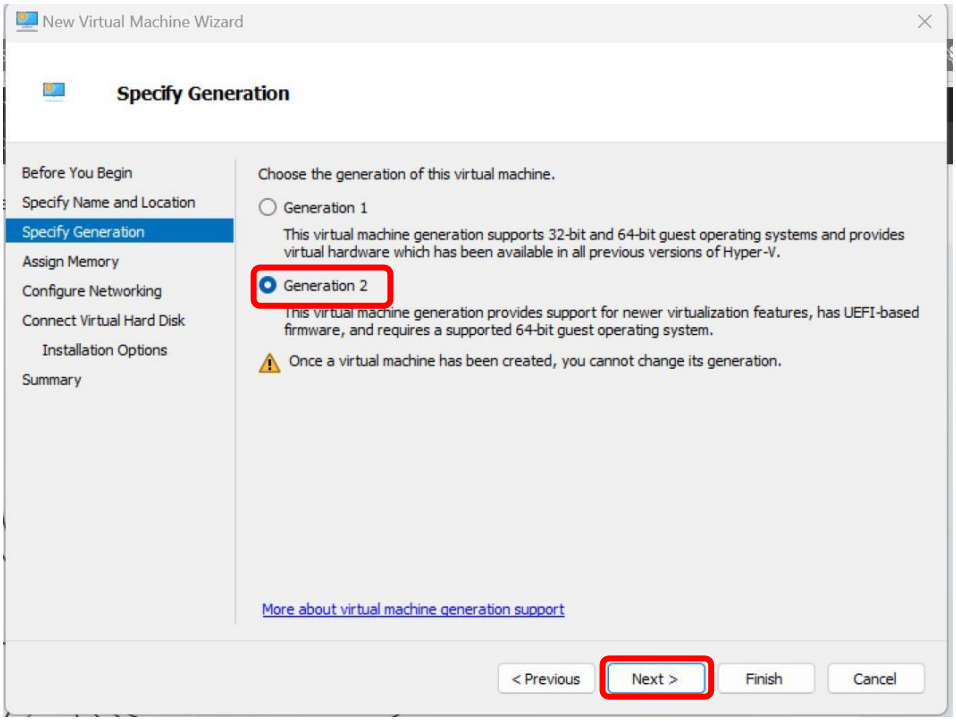

- When it comes to allocating memory, you need to consider the base memory of the host device. However, if you have an ample amount of space, allocate at least 8GBs.

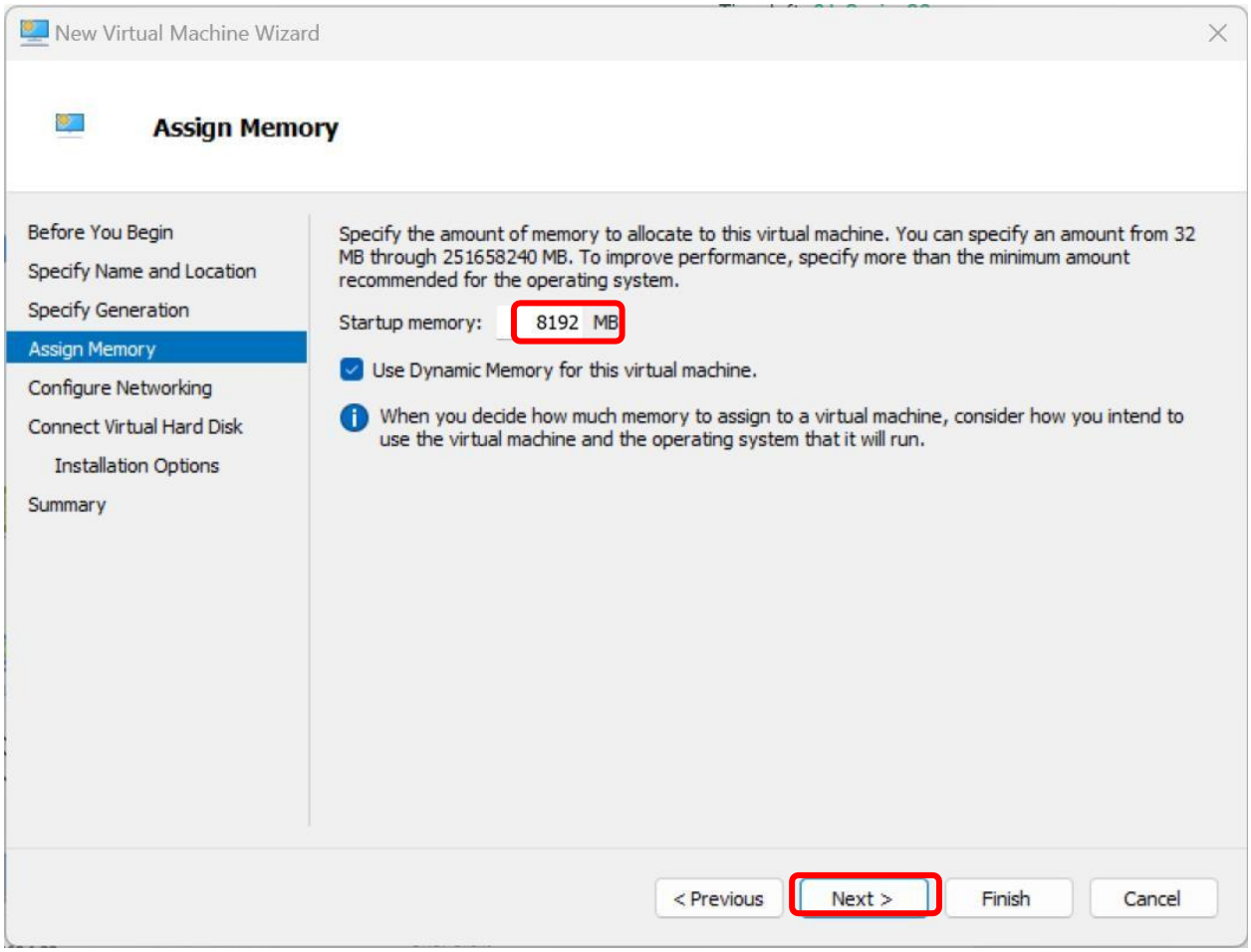

- Then, when you are at the *Configuring Network* screen, select a virtual switch from the Connection drop-down menu and then click Next.

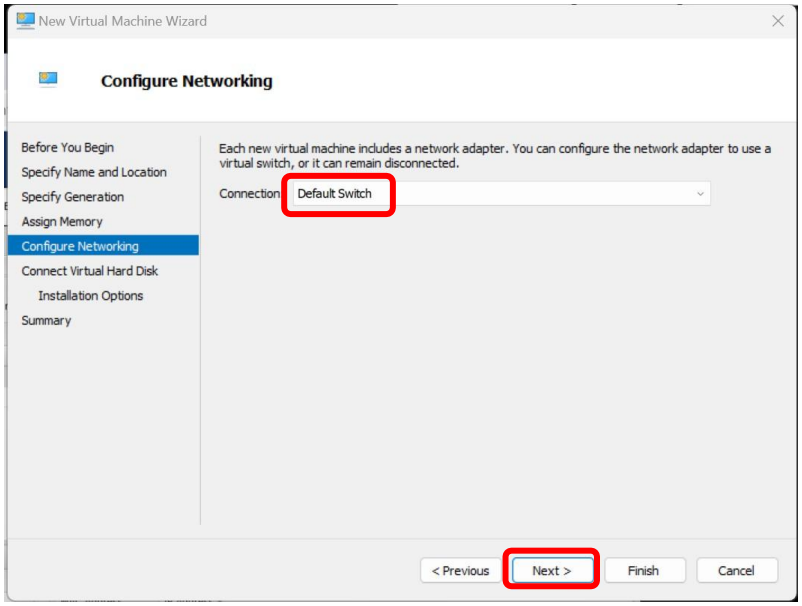

- Select *Create a virtual hard disk*. If you want to change the location, click on Browse, specify a location, and then click on Next. (In this example **Browse>This PC>C:>macOS**

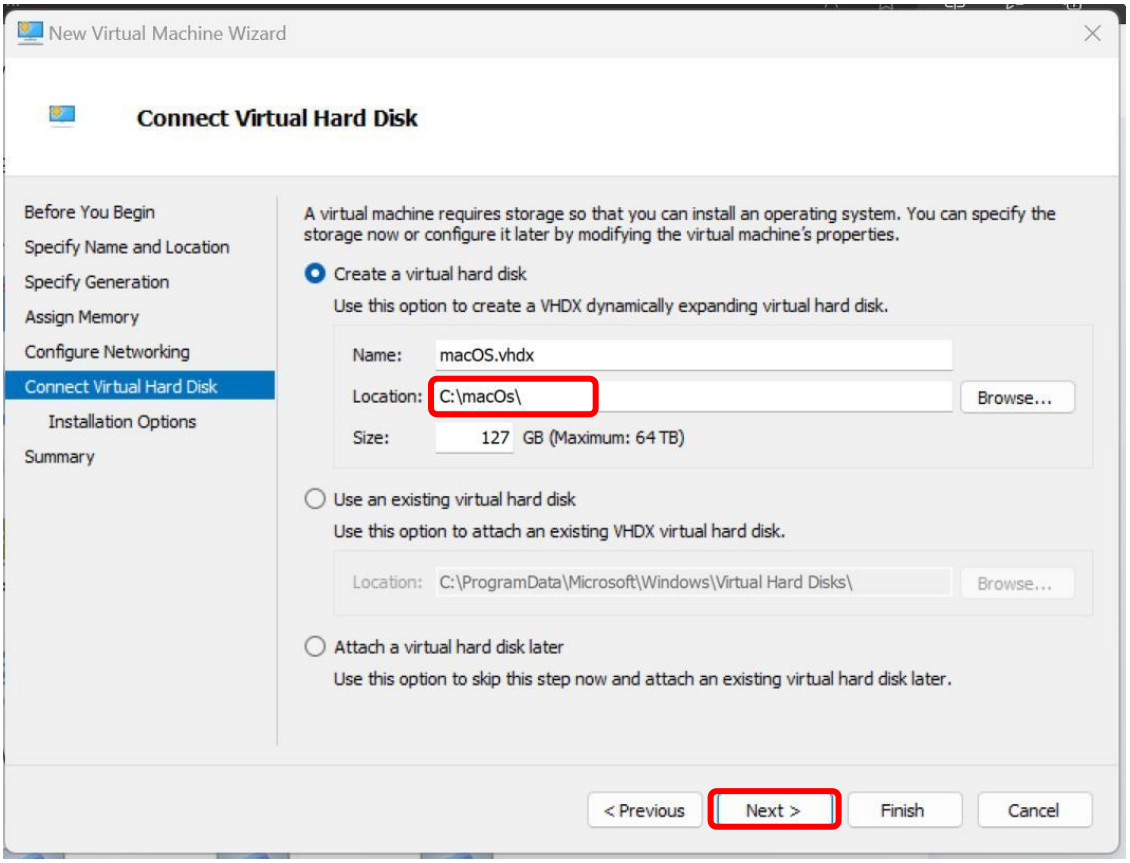

- Select **Install an Operating system late.** And Click on **Next** then click on **Finish**

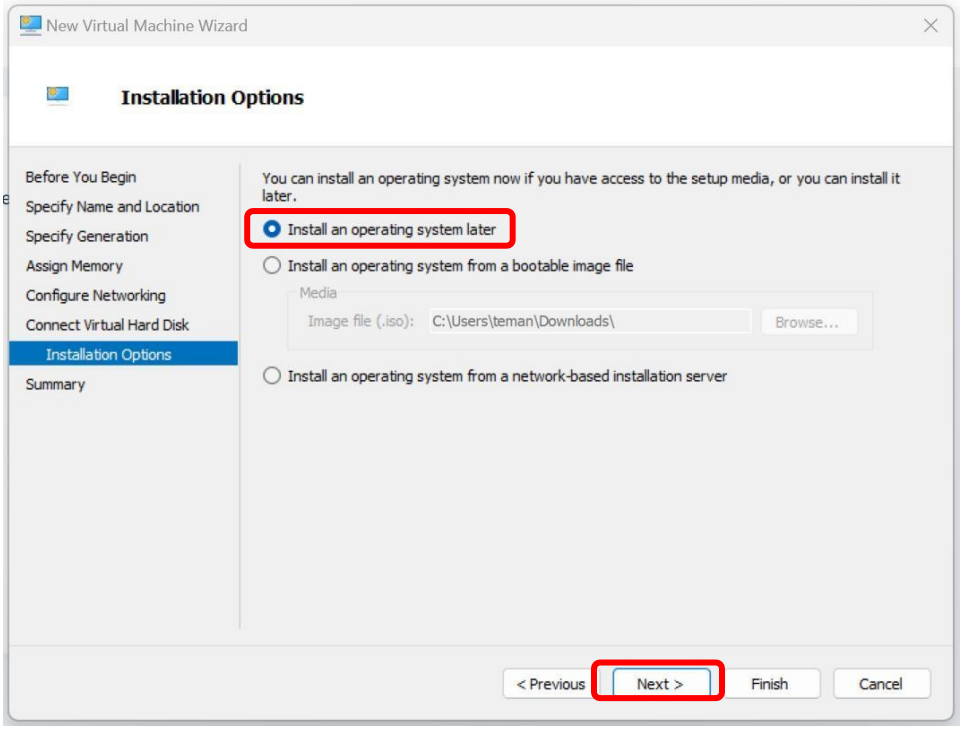

Step3: configure your virtual machine for macOS

- After creating a virtual machine, we must prepare it for macOS. To do the same, right-click on the instance of your virtual machine from Hyper-V, select Settings, and make the following changes.
    1. In the **Security** tab, uncheck **Enable Secure Boot.**
    2. In the **Checkpoints** tab, check **Enable checkpoints.**
    3. In the **Integration Services** tab, make sure that all options are checked.

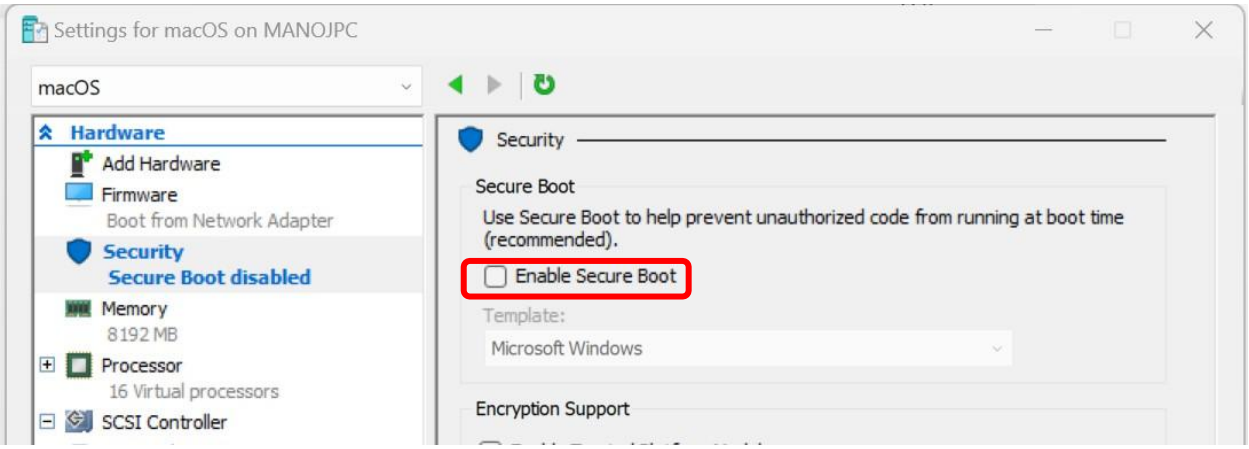

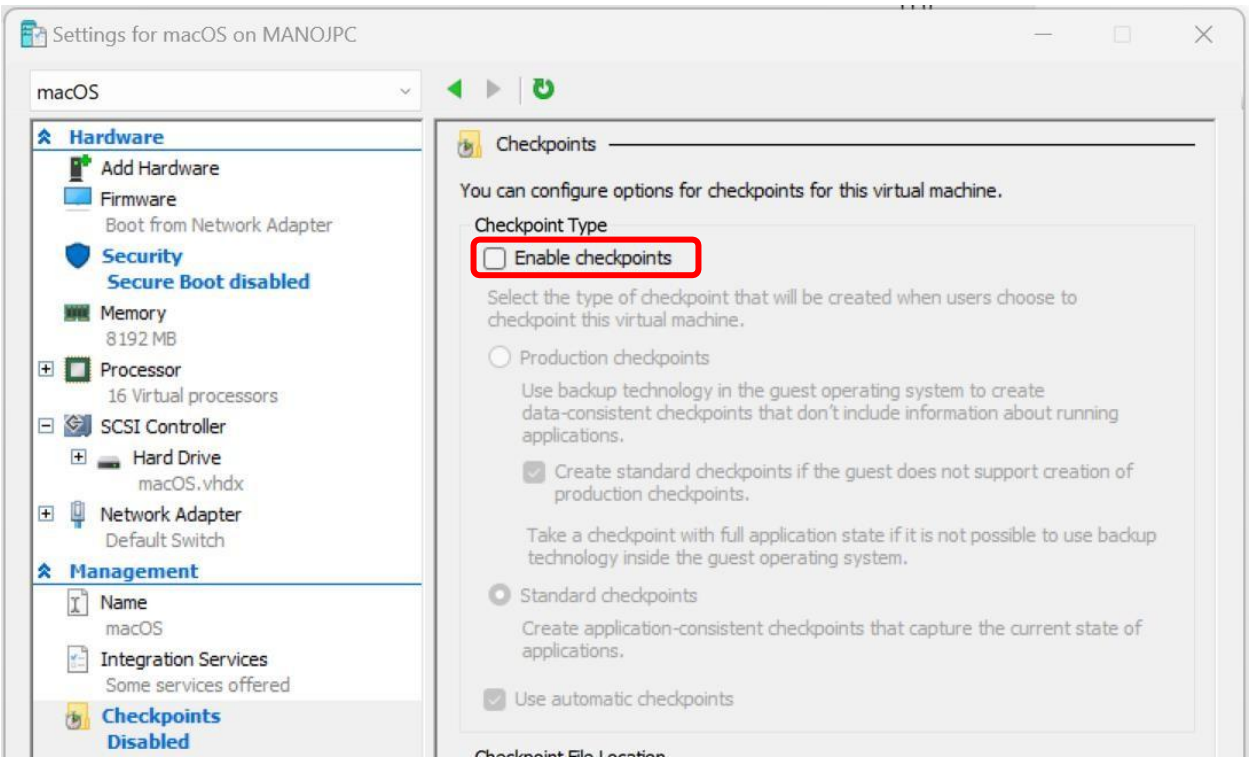

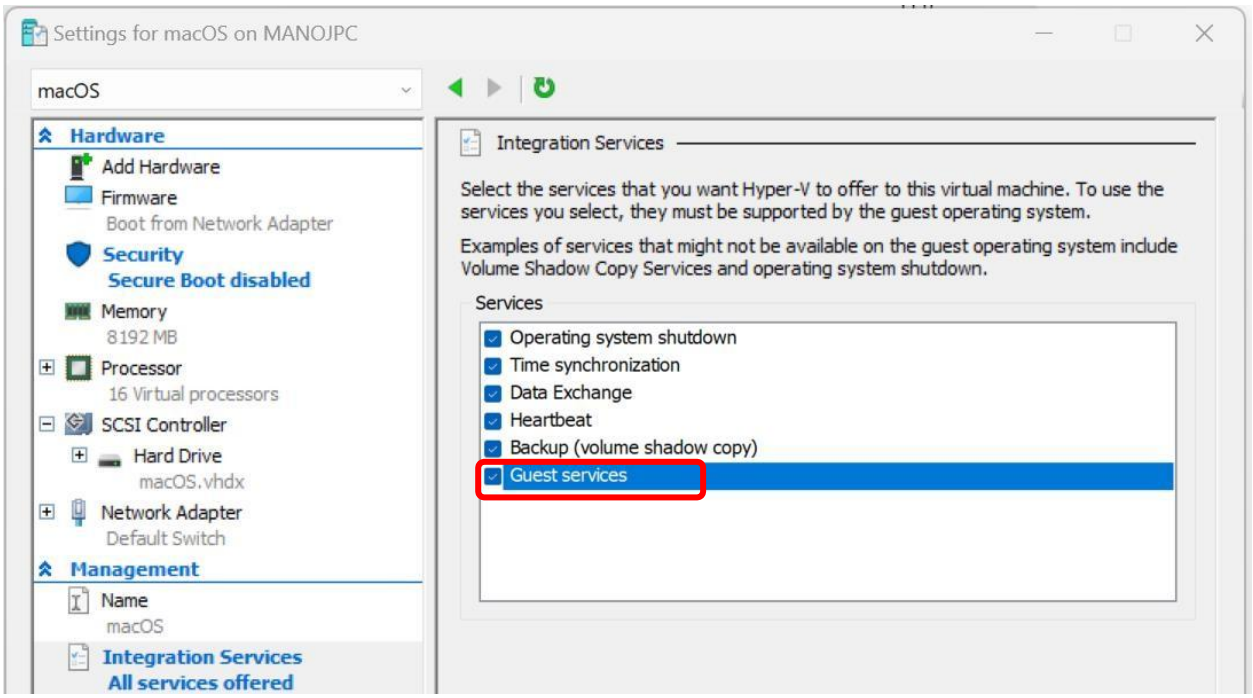

- Click on **Apply** and **OK**

Step3: Add the virtual hard drive to the virtual machine

- Right-click on the macOS VM and select Settings.
- Click on **SCSI Controller**, select *Hard Drive*, and click on Add.
- Now, click on **Browse**, locate the hard drive whatever we copy and paste **UEFI** , and add it. Click **Apply**.
- Click on **Ok**.

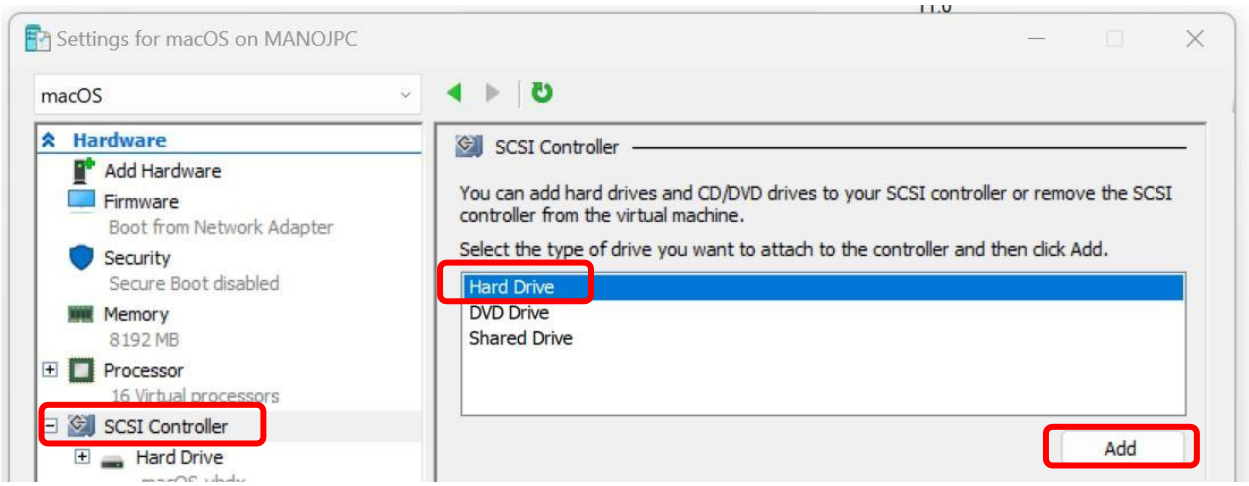

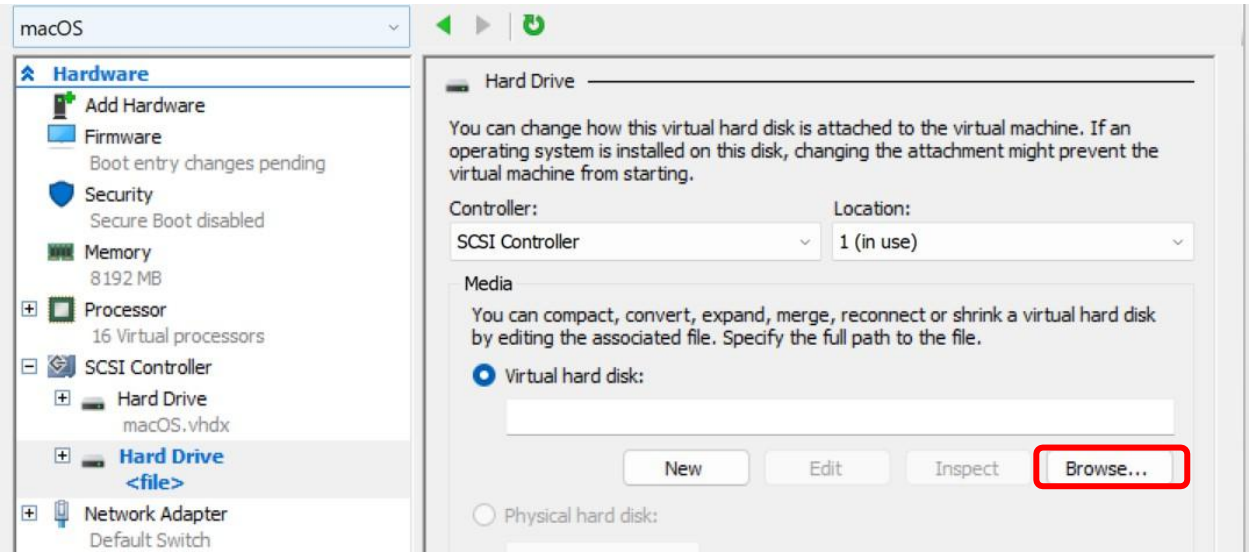

Note: In this Example **C:\macOS\UEFI**

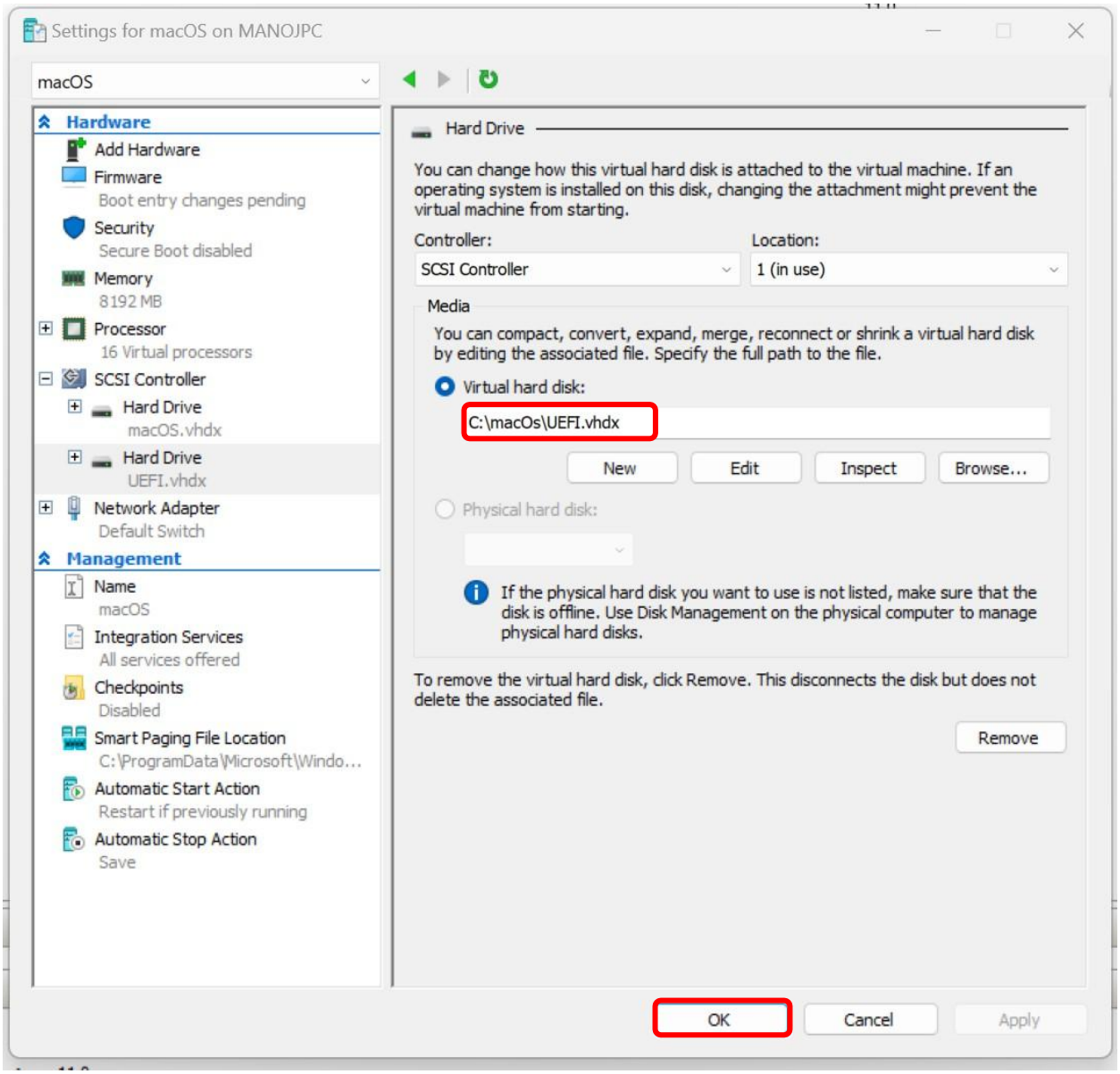

- Go to **Firmware,** select the **UEFI** drive to the top using the Move up button and the other **macOS** drive, right below it. Finally, click on ***Apply*** and click **Ok** to close the menu.

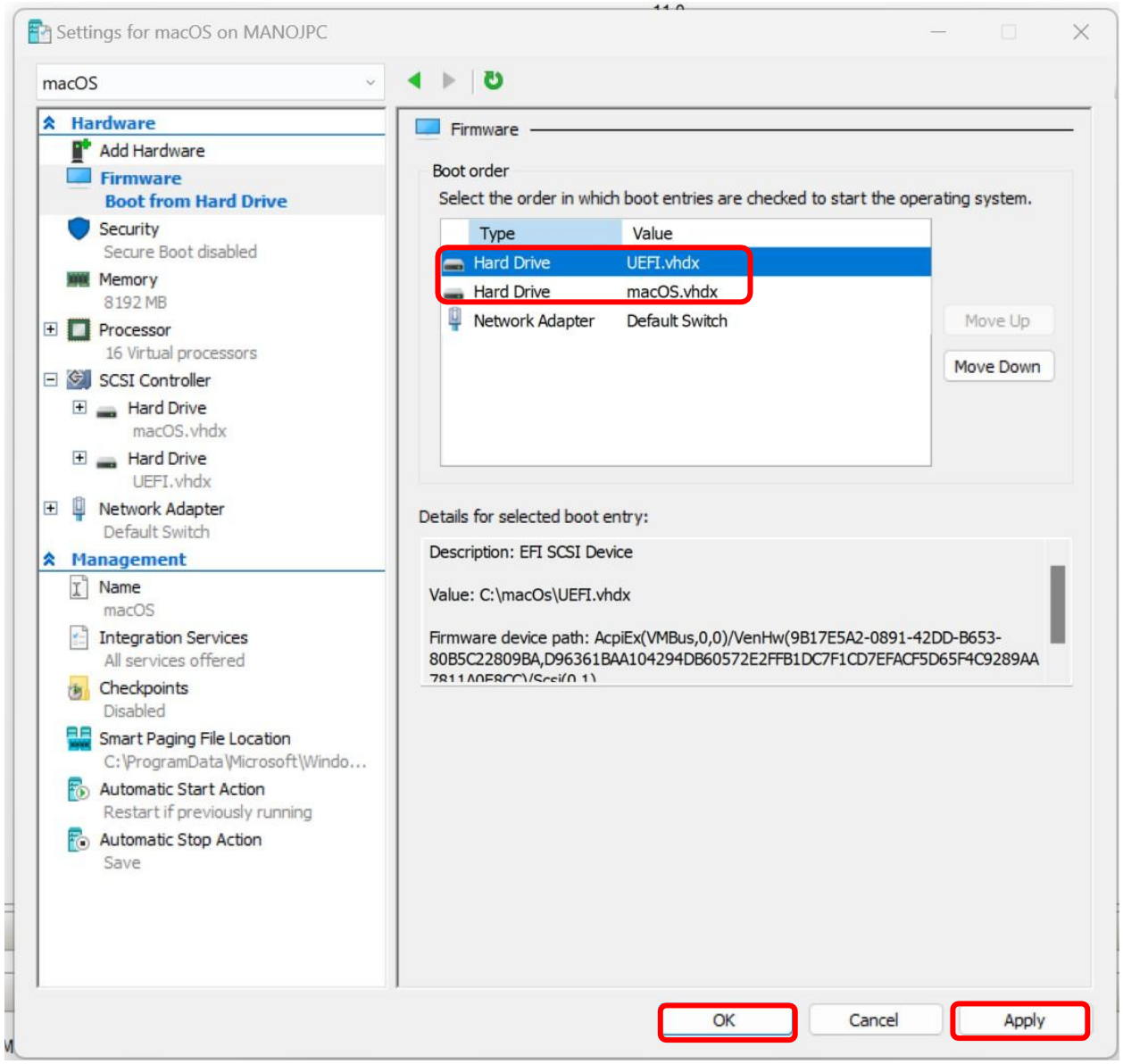

Step 4: Install macOS on Hyper-V Virtual Machine mac

- We will proceed with the installation of your operating system. For that, right-click on the virtual machine and select Connect then click on Start. Wait for a few minutes

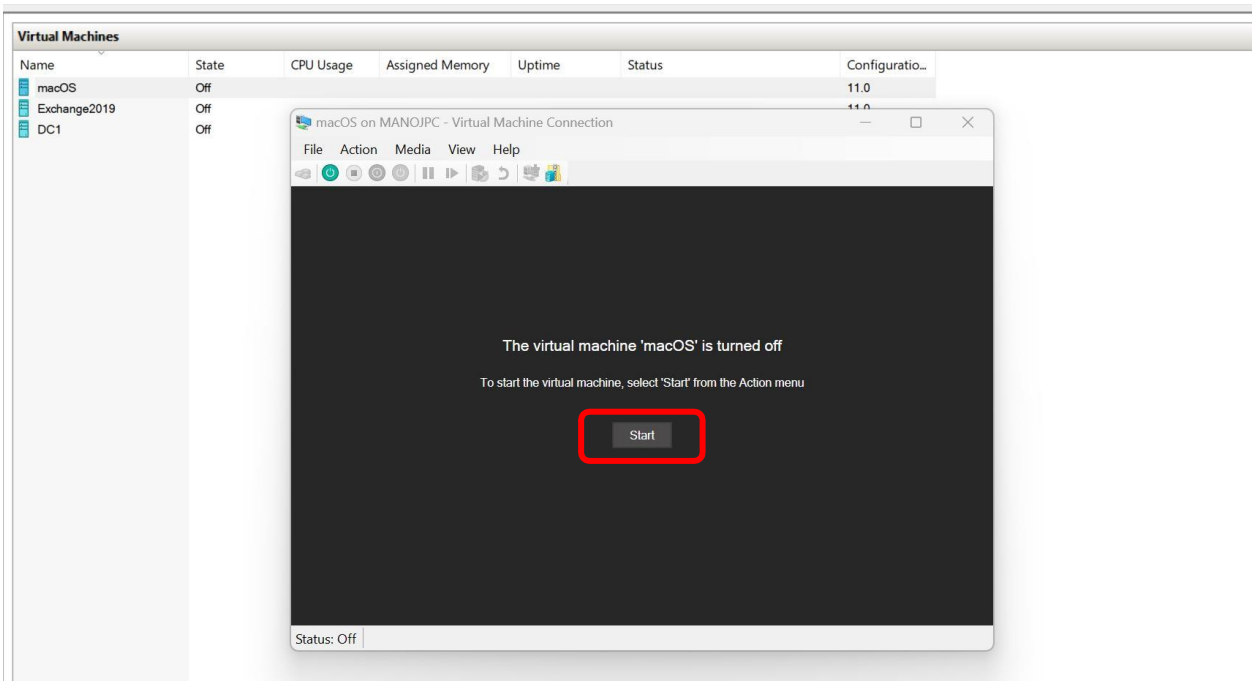

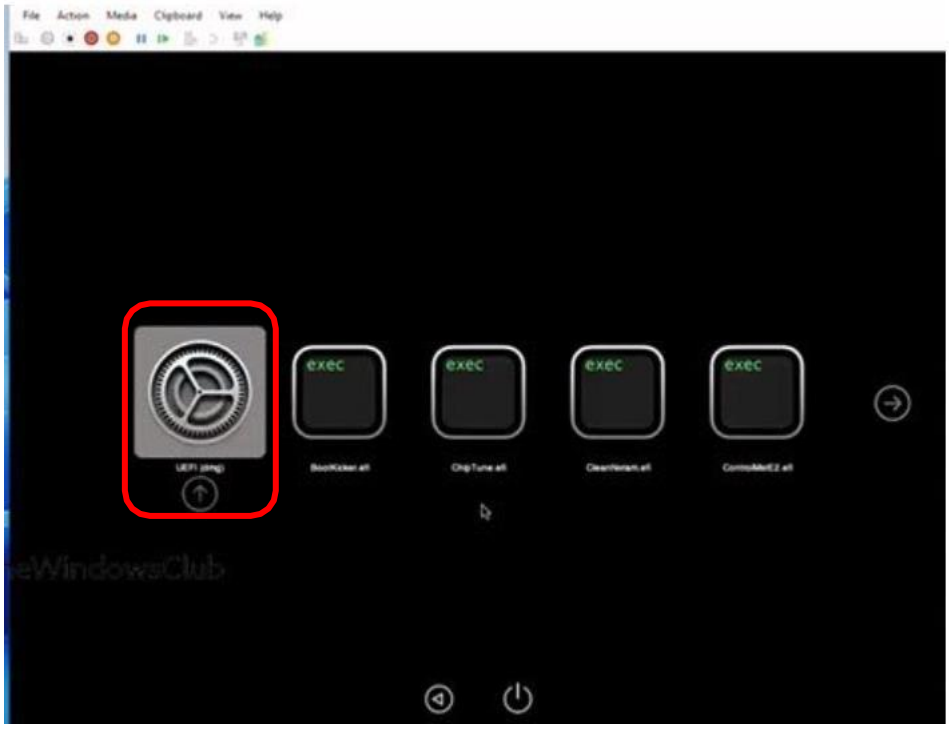

- In *Disk Utility*, we need to erase a null drive to create a new one. So, click on Erase, give an appropriate name, set Format to APFS, and click on Erase. Finally, you can then follow the on-screen instructions to complete the installation process.

1. Select **Disk Utility** Then **Continue.**

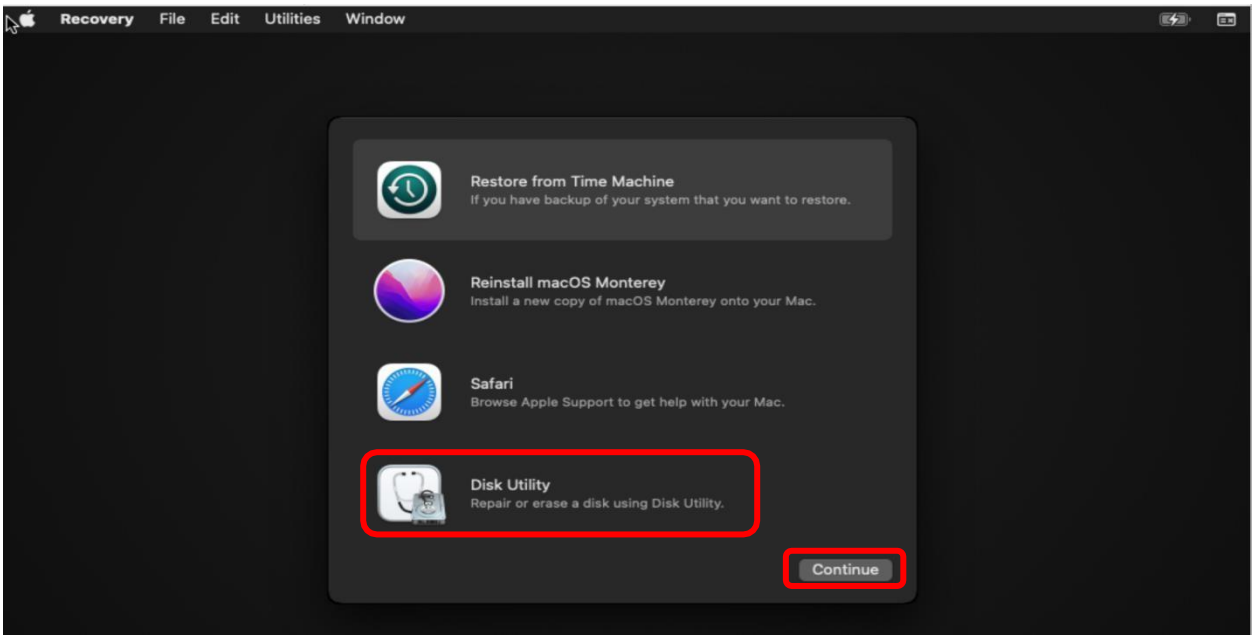

2. Select **Msft Virtual Disk Media** then **Erase**

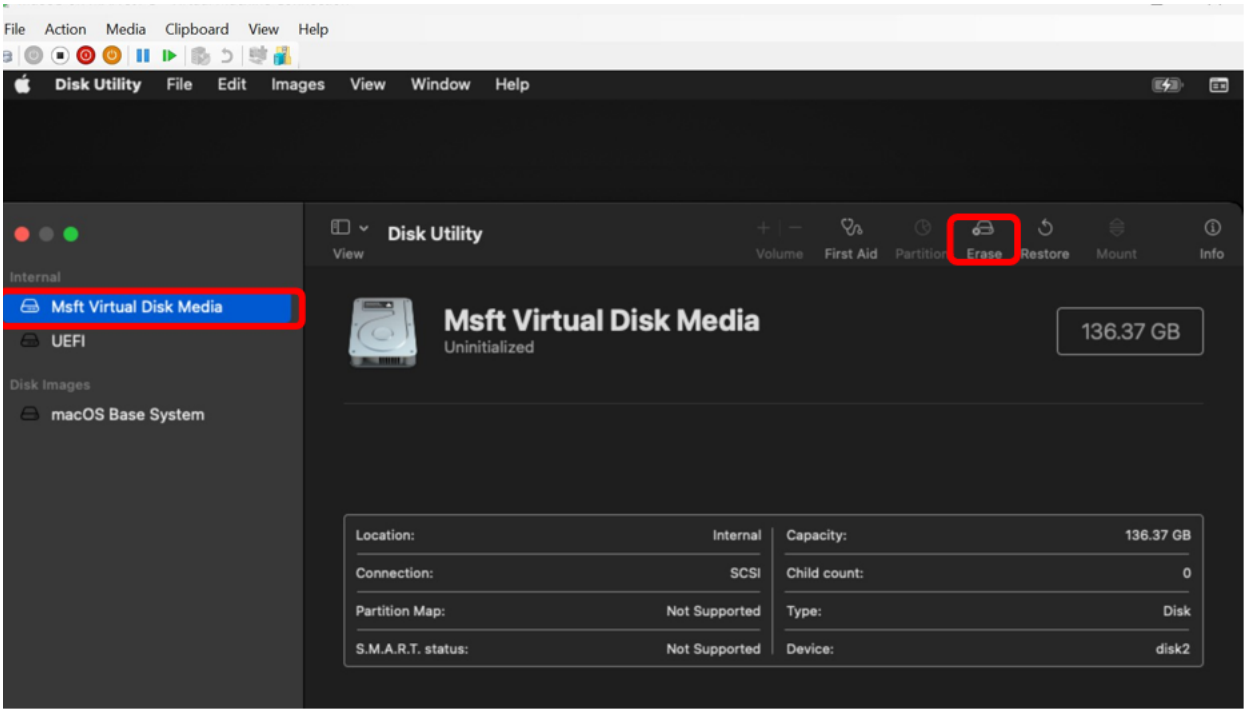

3. Give name (like **masOS14HDD**) then click on **Erase**

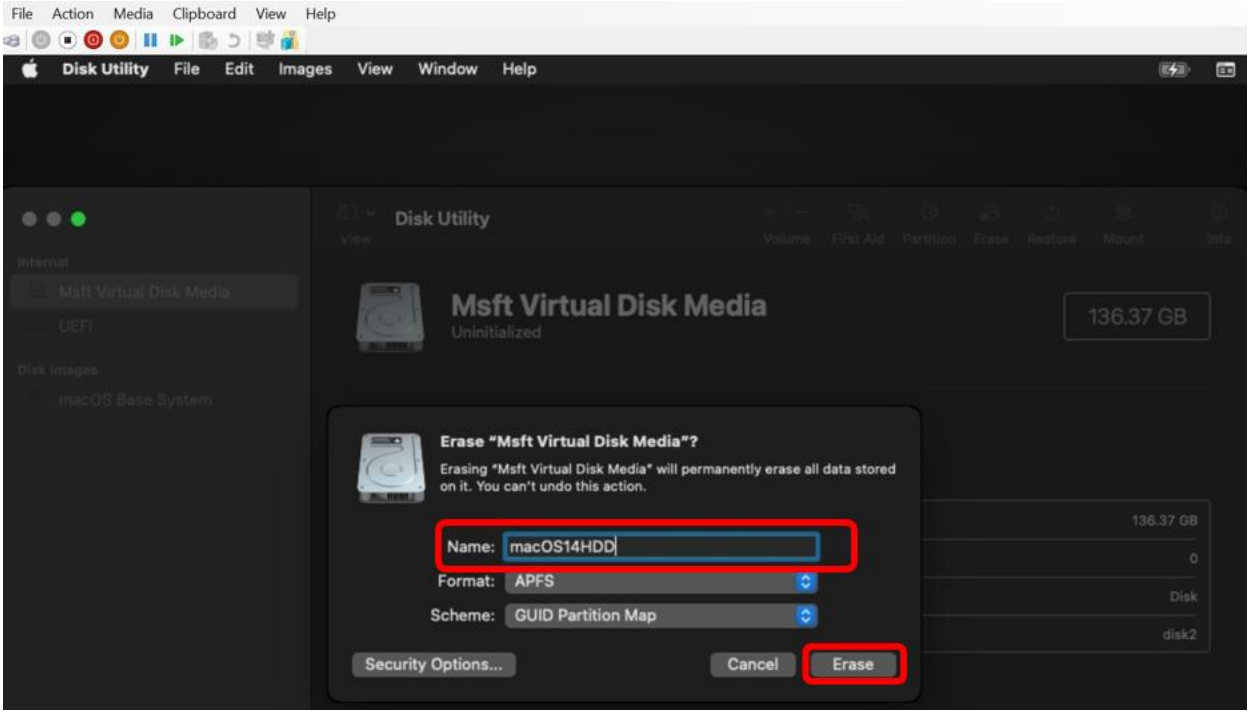

4. Click on **Done**

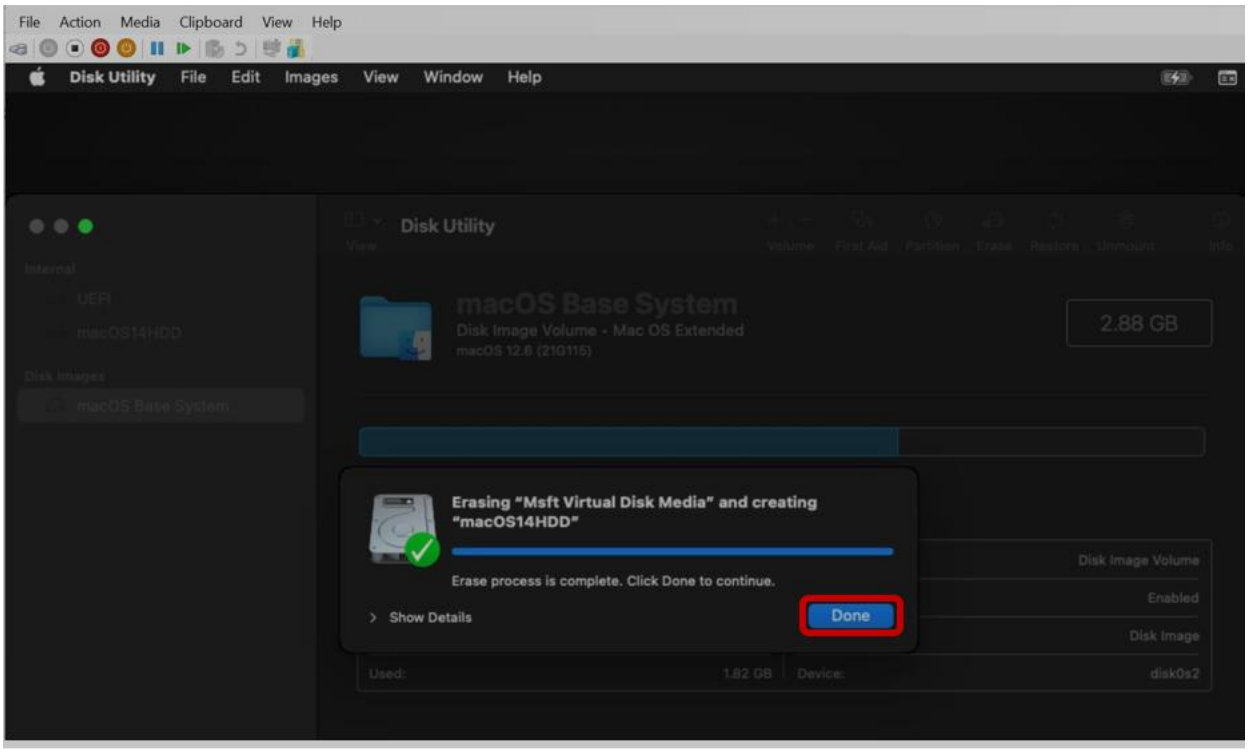

5. Close Disk Utility by clicking close

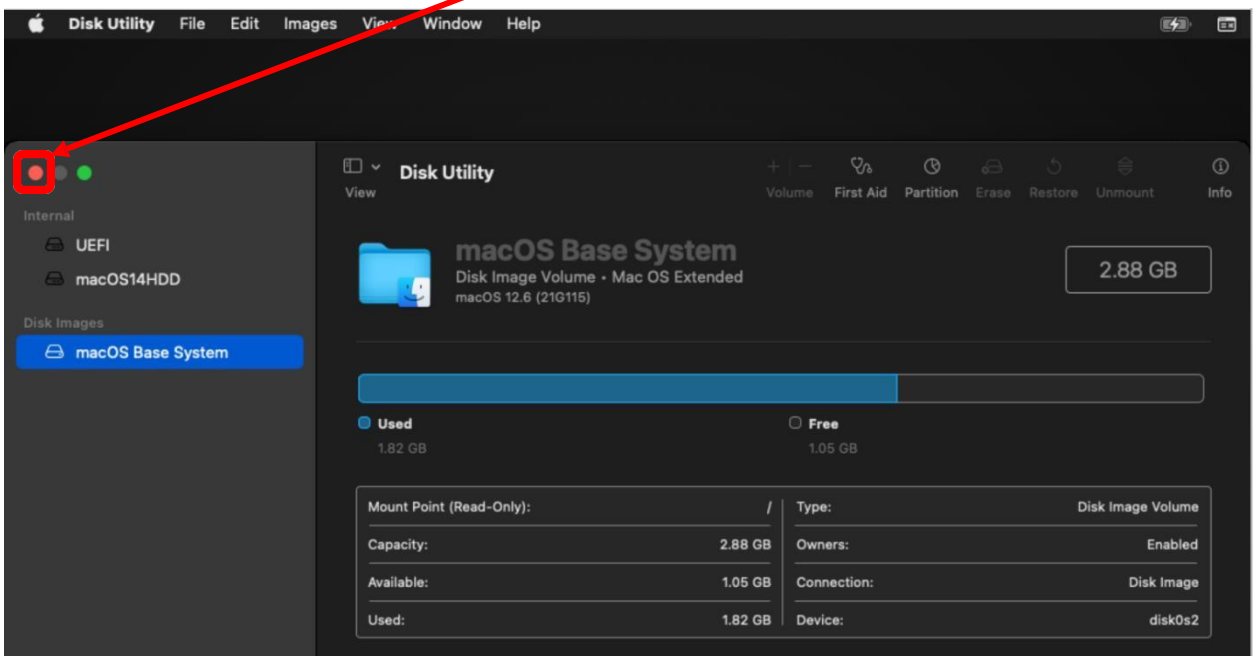

6. Click on **Reinstall macOS Monterey** then click on **continue.**

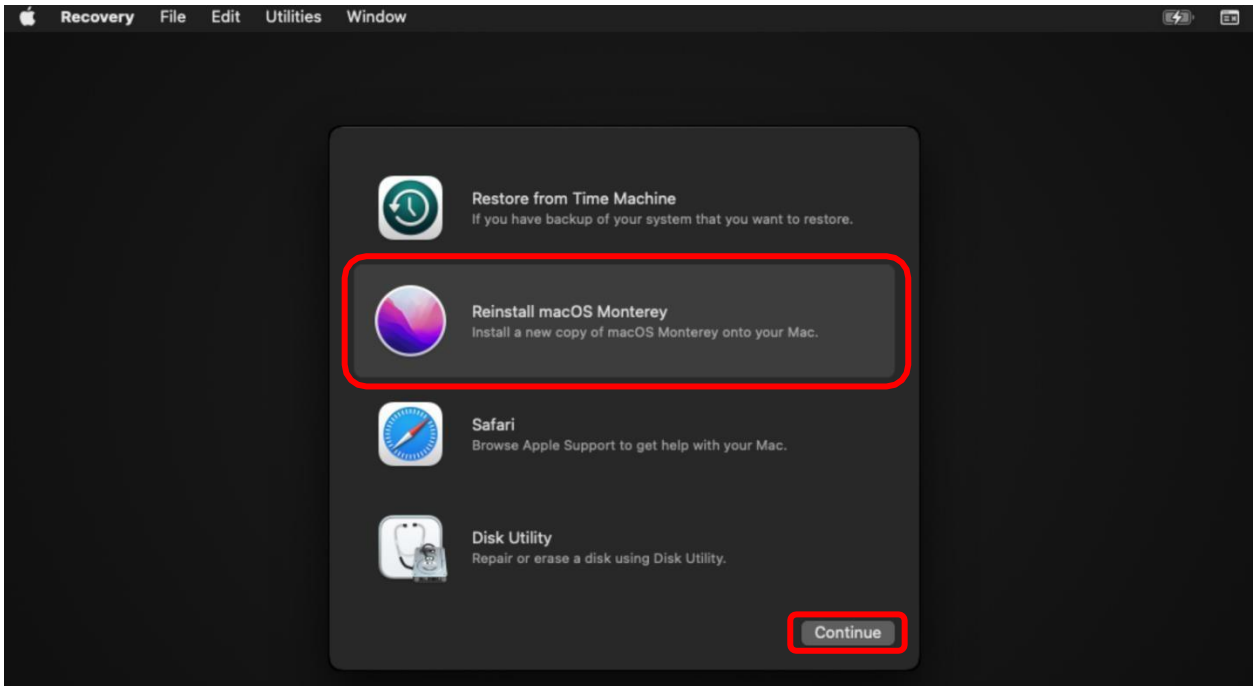

7. Click on **Continue.**

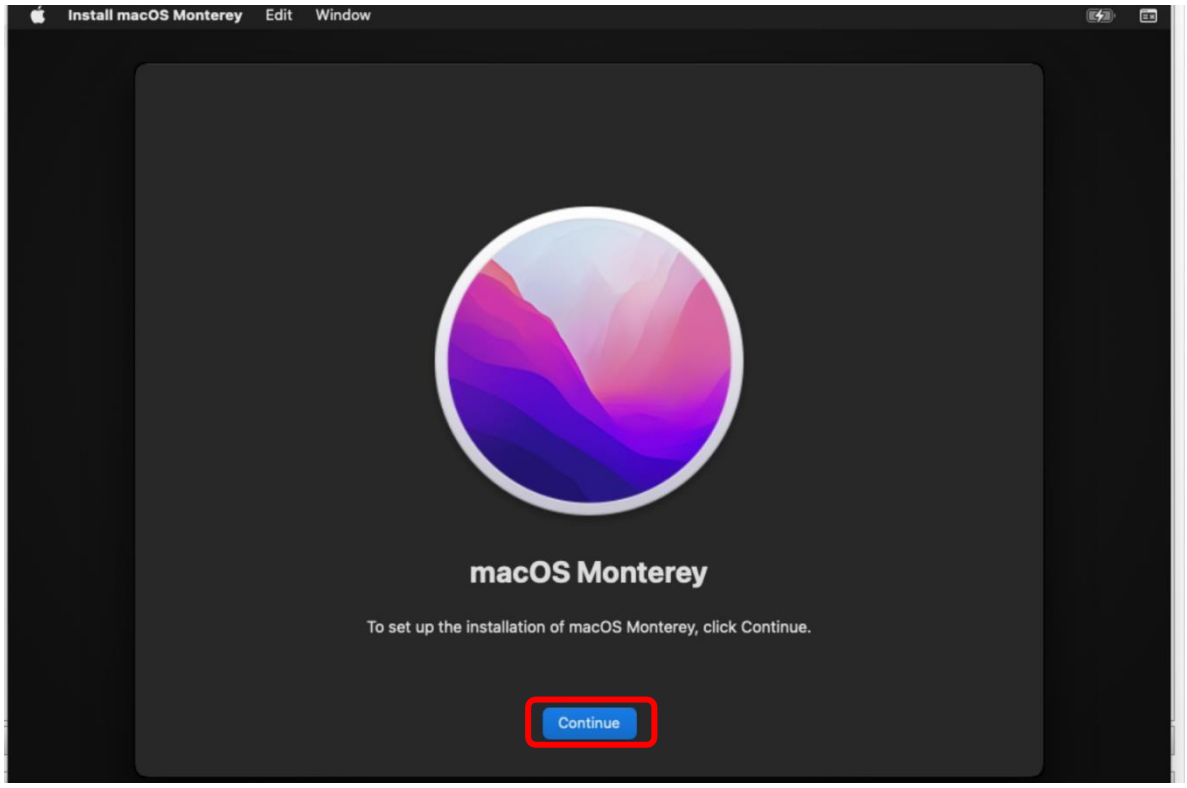

8. Click on **Agree** then again **Agree**

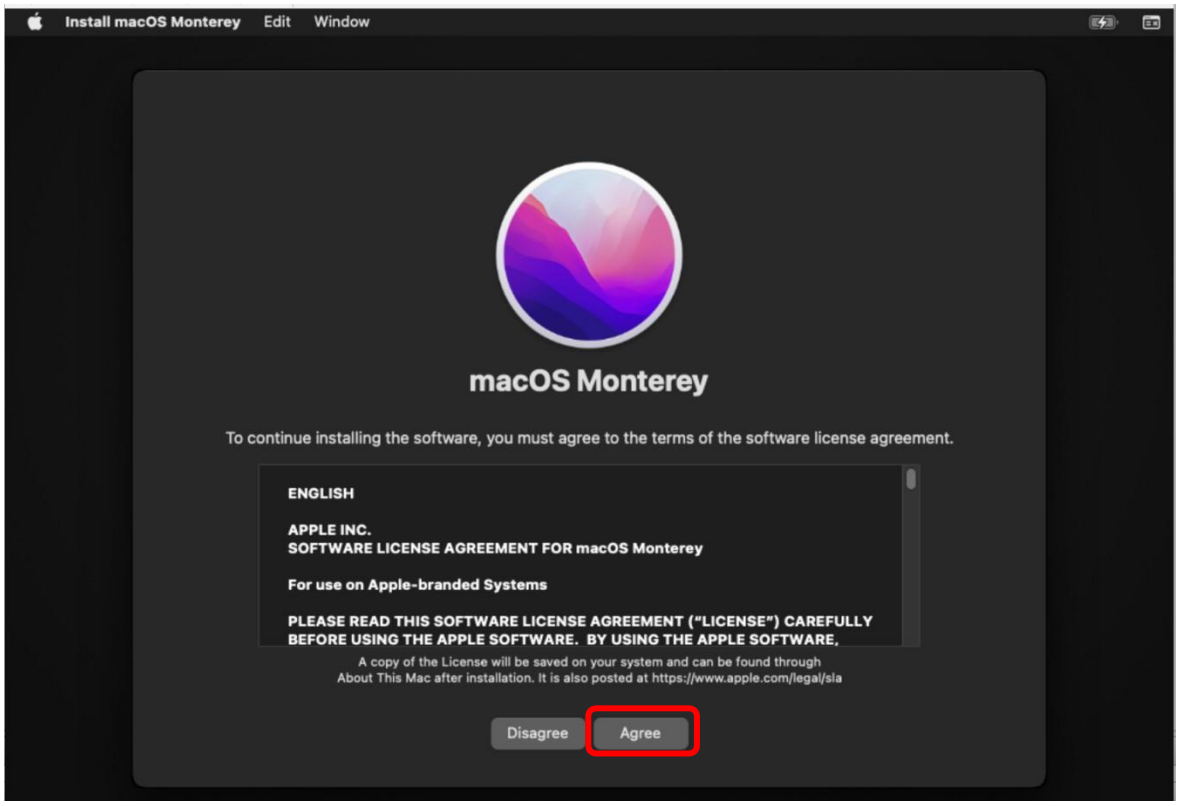

9. Select **macOS14HDD** then **Continue.**

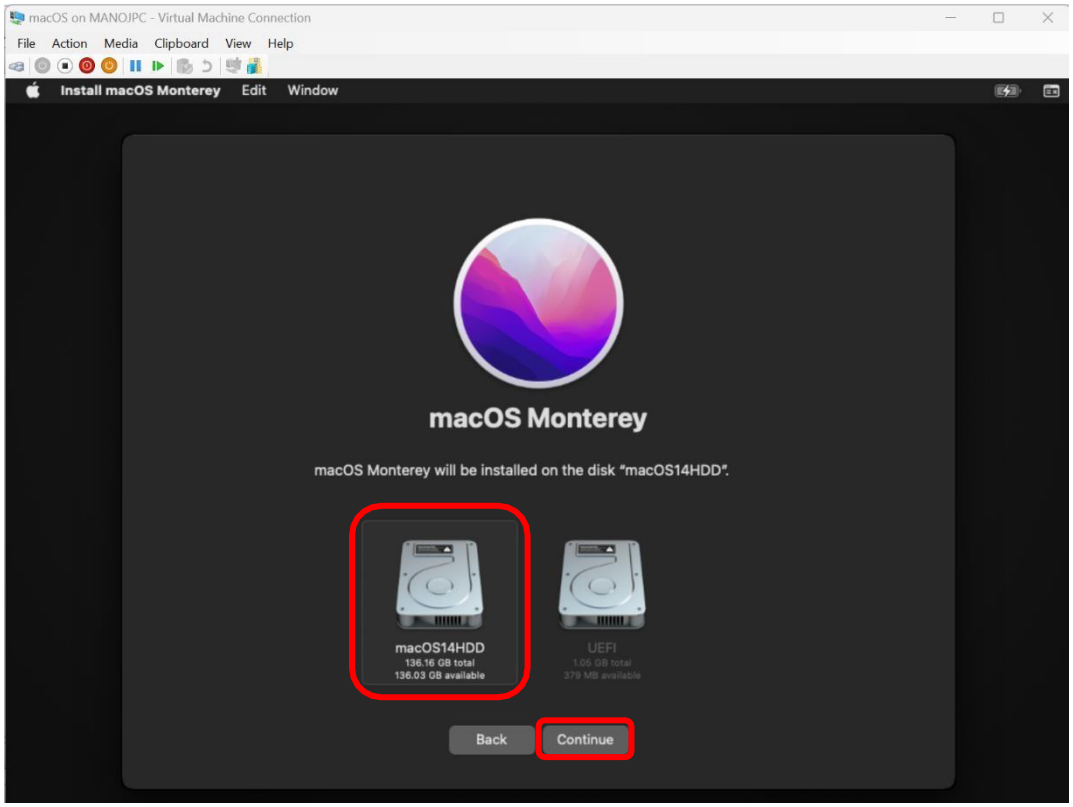

10. Wait for around 1 and half hours

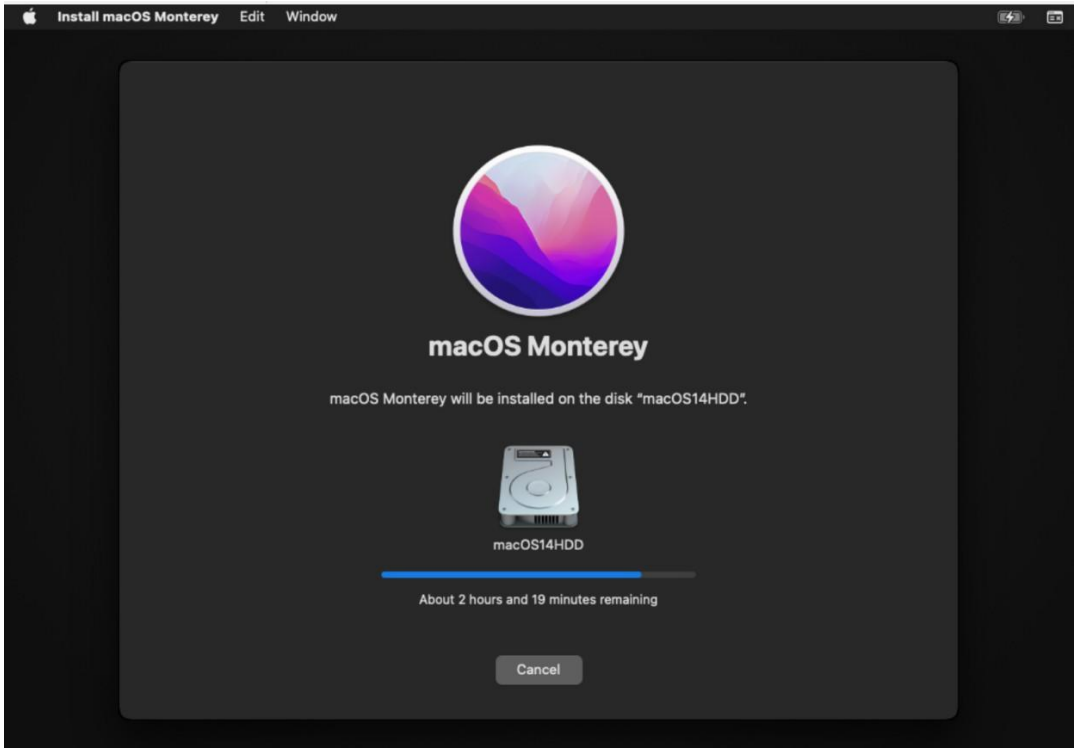
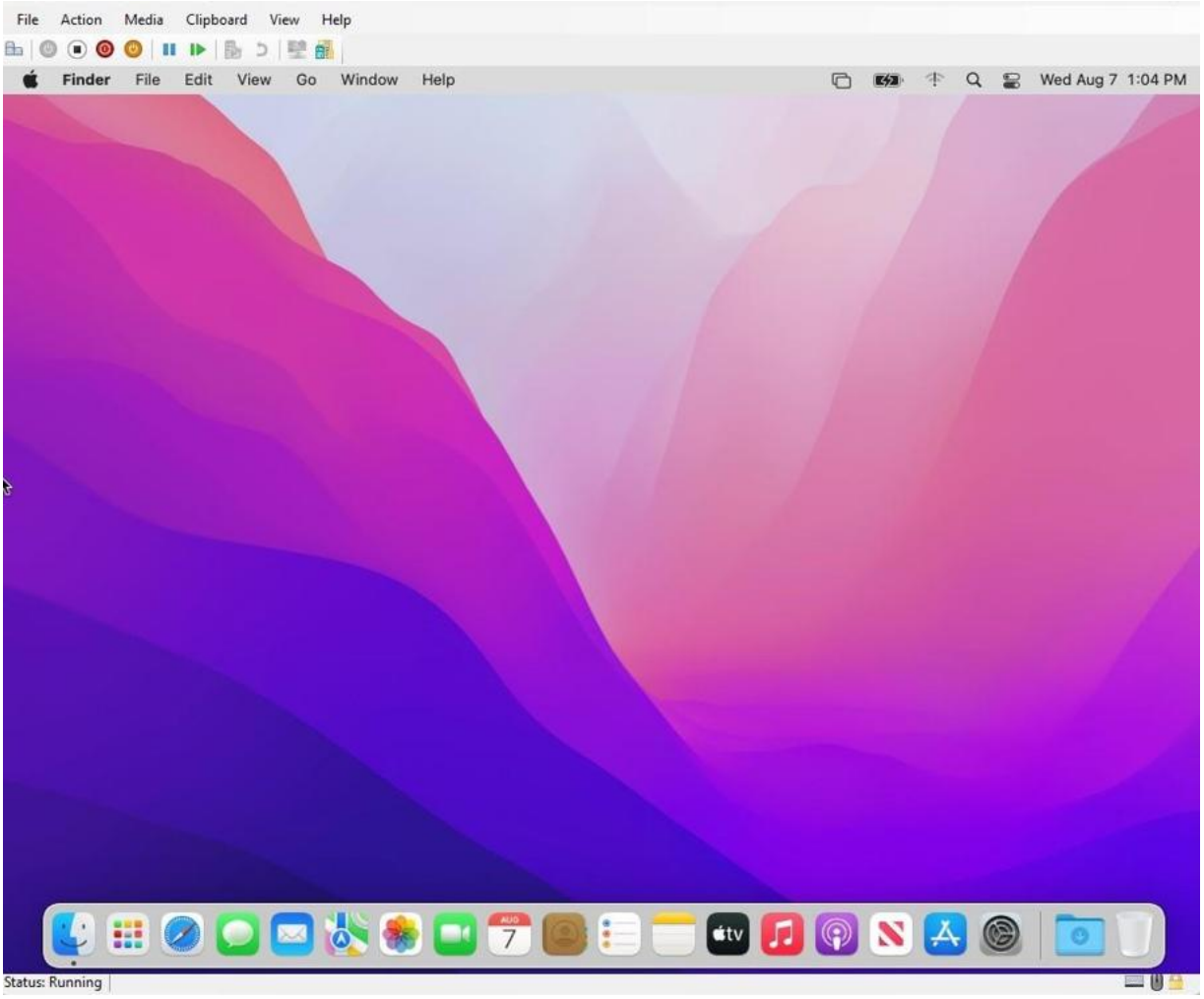
- After macOS Monterey installation configure mac setting (such as Username, Password, time zone, privacy setting
- Afterall mac PC ready on Hyper-V